

# CONSTRUCTING A WEB-BASED GIS FOR EARTHQUAKE MONITORING IN TURKEY

A. Garagon Dogru, G. Toz, H. Ozener, O. Gurkan  
garagon@boun.edu.tr

BOGAZICI UNIVERSITY  
KANDILLI OBSERVATORY AND  
EARTHQUAKE RESEARCH  
INSTITUTE  
GEODESY DEPARTMENT

ISTANBUL TECHNICAL UNIVERSITY  
FACULTY OF CIVIL ENGINEERING  
DIVISION OF PHOTOGRAMMETRY

FIG Working Week 2005 and GISDI-8, Cairo, Egypt, April 16-21, 2005

## OUTLINE

- Internet GIS
- Method, tools, and data
- Programming a GIS application
- Work flow of the application
- Client side of the application



## INTERNET-GIS

GEOGRAPHIC INFORMATION

INTERNET TECHNOLOGIES

USERS

Architecture of the World Wide Web, a classic client/server design

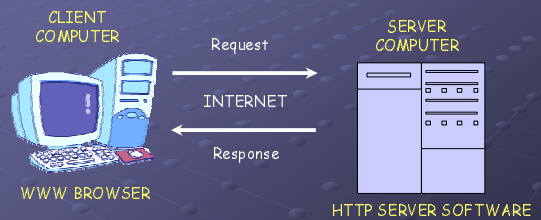

## Forms of Internet GIS

1. Raw Data Download
2. Static Map Publishing
3. Static Web Mapping
4. Interactive Web Mapping (Dynamic Maps)
5. Distributed GIServices

## Structure

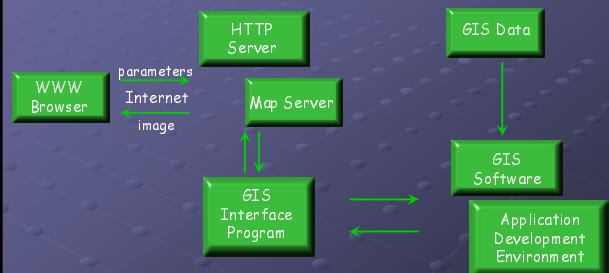

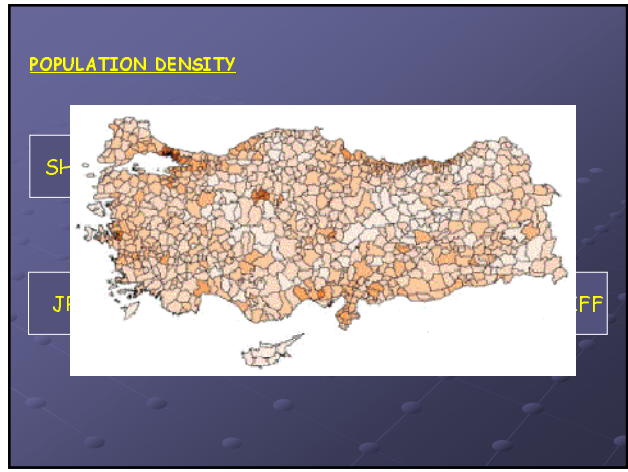
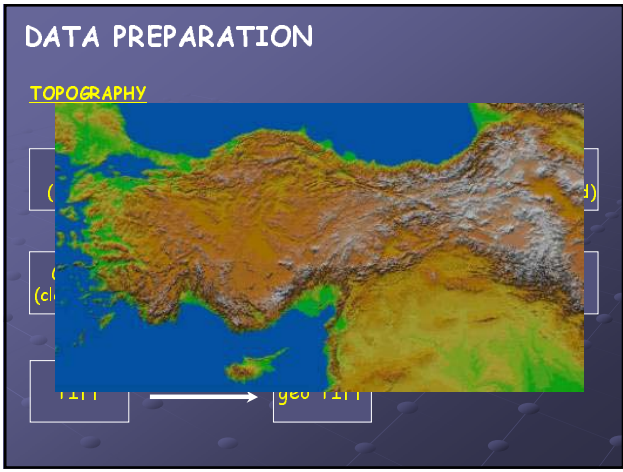
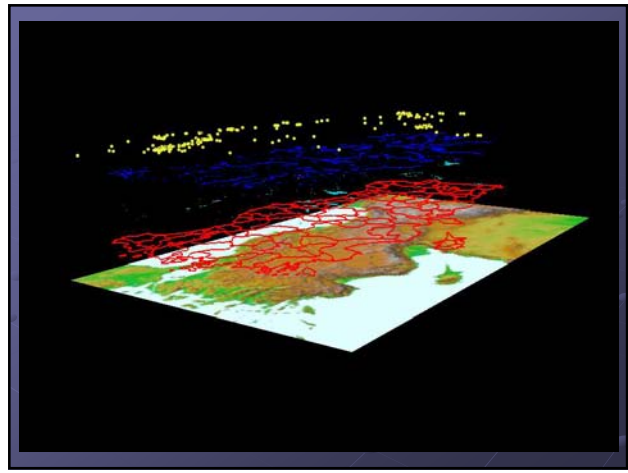
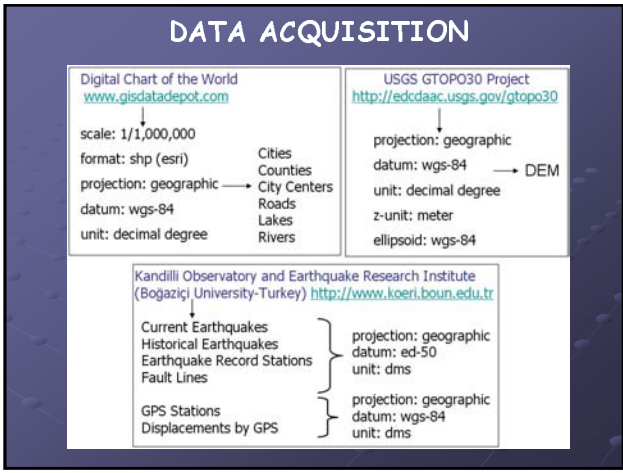
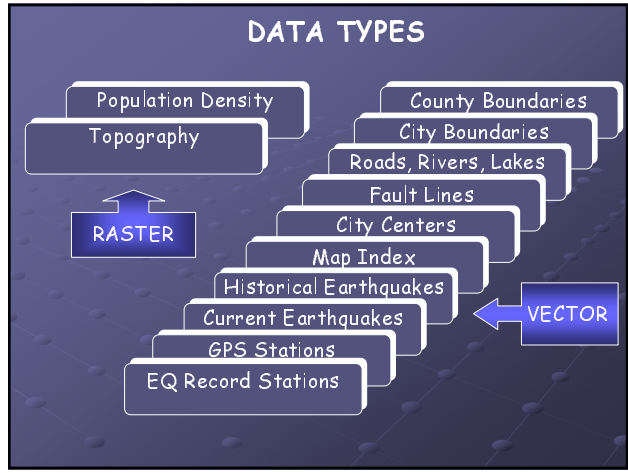
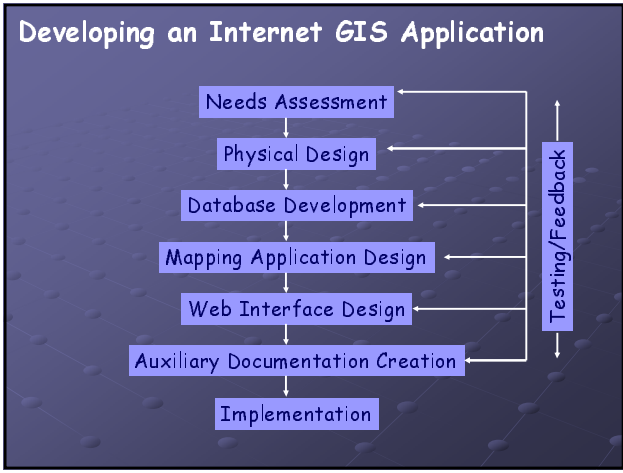

**VECTOR DATA**

Latitude	Longitude	Magn	Depth	Date	Time
37.000	29.100	5.0	000.00	1900.09.20	00:00:00
37.900	27.900	4.6	015.00	1901.02.23	00:00:00
38.200	27.700	5.0	000.00	1901.03.01	10:00:00
38.400	31.400	5.0	000.00	1901.04.01	00:01:00
38.200	29.600	5.0	000.00	1901.04.01	00:20:00
40.000	44.300	4.1	015.00	1901.04.03	00:57:00
37.800	27.800	5.0	015.00	1901.05.00	00:00:00
39.900	30.500	5.0	015.00	1901.05.12	12:12:00
42.600	43.400	4.5	003.00	1902.03.20	06:10:03
37.800	27.900	4.0	012.00	1902.05.00	00:00:00
37.800	29.100	4.2	015.00	1902.06.21	00:00:00
42.800	44.200	4.7	010.00	1902.07.03	00:00:00
42.600	43.400	3.2	003.00	1902.08.19	02:12:00
40.700	31.600	2.7	000.00	1902.10.00	00:00:00
39.000	28.000	5.5	020.00	1903.04.04	00:00:00
39.100	42.500	6.3	000.00	1903.04.28	23:14:00
38.700	41.500	4.9	000.00	1903.05.03	00:00:00
40.900	42.800	5.4	016.00	1903.05.28	03:54:03
37.800	32.500	4.4	000.00	1903.07.06	00:00:00
41.400	44.500	4.9	000.00	1903.07.08	04:43:00
41.100	44.400	4.5	022.00	1903.07.09	13:21:00
35.000	30.000	5.7	020.00	1903.07.19	18:07:05
42.900	44.700	4.0	000.00	1903.09.02	11:01:00
42.800	44.900	4.4	040.00	1903.10.18	03:18:05
37.800	29.100	4.0	020.00	1904.01.01	11:38:00
40.300	38.400	5.1	000.00	1904.02.16	03:45:00
42.000	41.400	4.2	014.00	1904.04.27	16:06:00
38.400	27.200	5.4	020.00	1904.05.19	10:02:00
37.700	26.900	6.2	006.00	1904.08.11	06:00:00
37.400	26.600	4.5	005.00	1904.08.15	12:12:00
38.000	27.000	6.0	030.00	1904.08.18	20:07:00

Boundaries, Lakes, Rivers  
 Historical Earthquakes  
 EQ Record Stations  
 Fault Lines  
 GPS Stations  
 Displacements by GPS

text file — ArcView  
 Script

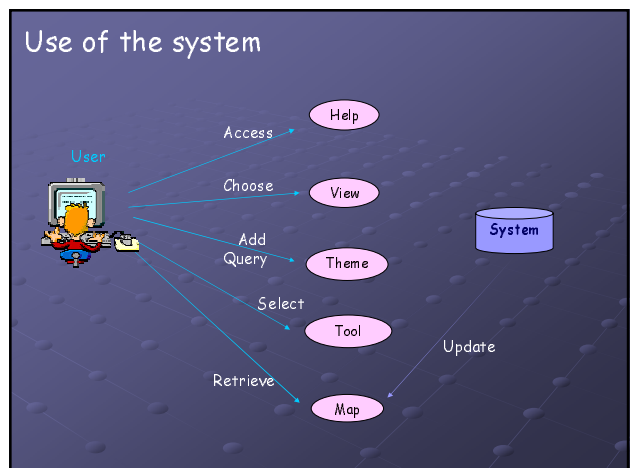
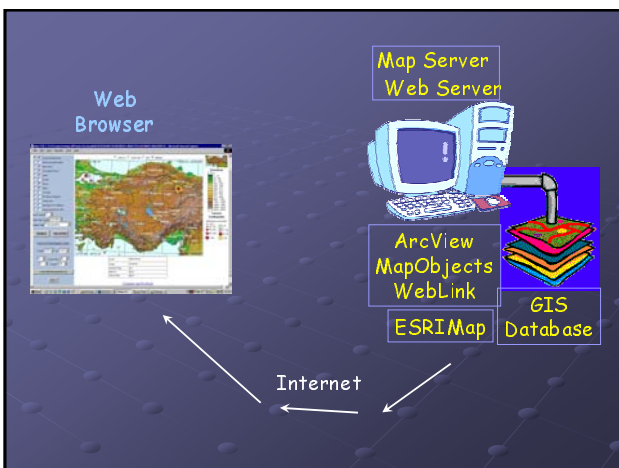
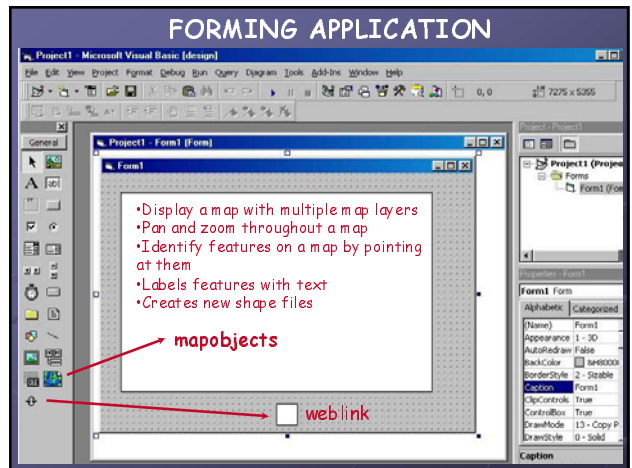
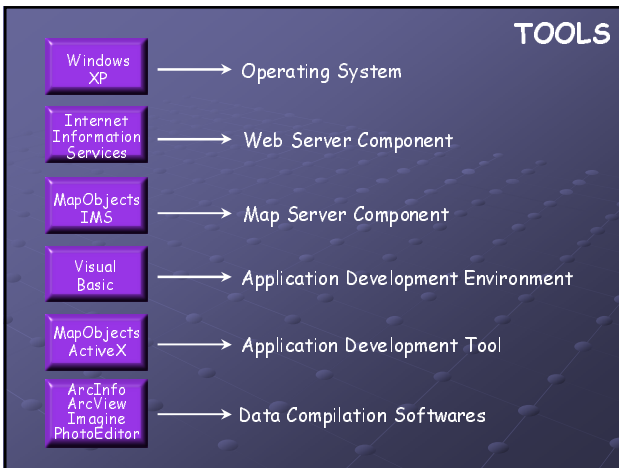
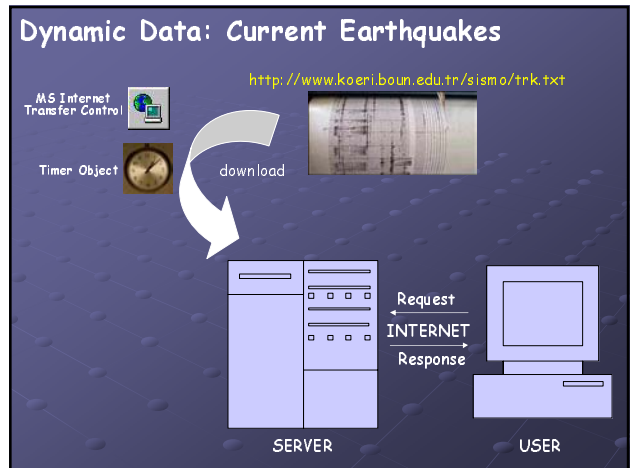

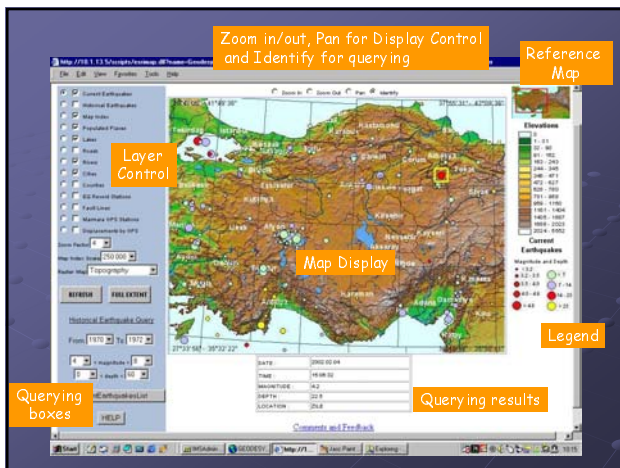

## CONCLUSIONS

- ✓ online earthquake information
- ✓ low technological requirements
- ✓ software-independent system
- ✓ maps are alive on the Internet
- ✓ maximum functionality with minimum effort
- ✓ update and develop the service easily
- ✓ data come from different sources
- ✓ response time

THANK YOU!